



Circle of Friends

Transforming lives, one child at a time.

Planting the seeds for



CIRCLE OF FRIENDS

PO Box 1718 • 164 N. Elm Street • Sisters, OR 97759

Email • info@circleoffriendsoregon.org

Web • www.circleoffriendsoregon.org

Visit us on FACEBOOK



IMPACT REPORT

FISCAL YEAR 9/1/2020 • 8/31/2021



A letter from the ED



Dear Friends,

It is our pleasure to share with you our 2020-2021 Impact Report, highlighting a year of planting the seeds of growth. Despite the challenges of a second year of the Covid-19 pandemic, we at Circle of Friends have found more ways to connect, more ways to build relationships, and more ways to support our children and youth during these unprecedented times. This year we have planted the seeds, actively seeking out ways to grow our programs, meeting more needs of the children and youth in our community, and connecting with more people in meaningful ways.

This past year we continued to witness the power that one stable, caring, relationship can have, helping to build resilience and maintain stability for our youth. Our focus remains on finding solutions and creating possibilities. As we look ahead, we must grow, adapt, and create a better future for ALL in Sisters Country.

Our incredible volunteer-mentor base remains steadfast in their relentless dedication and commitment to our children. And we are growing! All of our children have made academic gains and our programs are fully attended. Together we are planting seeds of growth and transforming lives, one child at a time!

With sincere thanks,

Nicole S. Woodson

Nicole S. Woodson | Executive Director | Circle of Friends

Donor Support allows us to **GROW!**

Wade & Maryls Underwood
Richard & Anne Van Horne
Edwin Watson
Gary & Eileen Wehrle
Dan & Priscilla Bernard Wieden
Ellen C. Wood
Robert & Mary Anne Woodell
Nicole Woodson
Darryl & Helen Zucker

IN-KIND DONORS

Kelly Bither
Blazin Saddles
Kerry Bott
Laura Campbell
First Interstate
Greg & Karen Davidge
High Desert Museum
Bob & Christi Keefer
Jan McGowan Consulting
Tate & Aimee Metcalf - Sisters Athletic Club
Chuck Newport - Construction Management Services
Paulina Springs Bookstore
Sisters Rotary Club
Audrey Spector
Three Creeks Brewery
Wade & Maryls Underwood
Carol Zosel of The ZoselHarper Real Estate Team

BOARD OF DIRECTORS

Duncan Campbell - Founder
Cheryl Olson - Board Chair
Marilyn Barnett - Vice Chair
Marti Ayers - Secretary
Terry Buchholz - Treasurer / Mentor Representative
Carolyn Gabrielson
Bob Keefer
Barbara McCormick
Kent Neff
Wade Underwood





MENTORS Thank

Anne Bartlett
Kelly Bither
Art Blumenkron
Anna Blumenkron
Terry Buchholz
Pat Cusick
Annette Ehrenstrom
Nick Gill
Allan Godsiff
Kathryn Godsiff
Sydney Harrison
Erik Himbert
Kay Johnson
Susan Johnson

Pat Lenahan
Roxanne Lenahan
Jan Martin
Shirley Miller
Sue Owen
Jim Prichard
Diane Prichard
Jeff Smith
Forrest Tancer
Jim Upshaw
Joan Upshaw
Tally Wren



" Connection to youth, not just [my mentee], but her friends and other CoF youth. It keeps me connected with schools and what kids are doing today. [My mentee] is a non-judgmental caring person in my life. I feel very lucky. " - A Mentor

Bald Eagle Music
Better Together
Black Butte Eco Bikerider Camp
Bloom Tutors
Caldera
Camp Eagle Cap
Camp Tamarack
Campfire Central Oregon
Creation Vacation
Crystal Peaks Youth Ranch
Deschutes Public Library
Family Access Network
First Interstate Bank
Folk Festival
Harmony Farm
Heartwarmers
High Desert Drivers Education
High Desert Museum
Kids Center
Outlaw Martial Arts
Rays
Seed to Table
Silent Echo Theater Co
Sisters Athletic Club
Sisters Coffee
Sisters Dance Academy
Sisters Park & Recreation District
Sisters School District
Suttle Tea
Tandem Music School
The Child Center
The ZoselHarper Real Estate Team
Three Creeks
Trauma, Resilience & Adverse Childhood Experiences

Growin
Commu
Partnershi

To Our Charitable Circle of Donors

Thank

BUSINESS, FOUNDATION & GRANT DONORS

Central Oregon Health Council
City of Sisters
Cornuelle Family Foundation
Duerkson & Associates
First Interstate
Mountain West Investment
OnPoint Community Credit Union
PacWest
Silver Family Foundation
Sisters Kiwanis Community Service Fund
St. Charles
The Episcopal Church of the Transfiguration
Nara Fund Inc
The Roundhouse Foundation

INDIVIDUAL DONORS

Lesley Allison
Trina Alpine
Bill & Tracey Anthony
Marti Ayers & Alan Scheidegger
James & Deborah Barnes
Marilyn & James Barnett
Nancy Beck
Dann & Susan Boeschen
Gerald Bogen
Leslie Bolton
Ann Bowersox
Don & Lynn Bowler
Brad Boyd & Karen Kassy
Darrell & Marilyn Brownawell
Duncan & Cindy Campbell of The Campbell Foundation
Bill & Gayle Carter
Les & Lori Cooper
Richard & Briar Cornuelle
Kevin Cramer
Hal Darcey
Barbara & Gary Delorenzo
Darryl & Margaret Doke
Michael & Jill Dyer
Robert & Barbara Ehrenstrom
Nora Ellison
John & Kristine Erving
Eric & Susan Feldman-Folk
Mike & Sue Fisher
Dan & Jeri Fouts
Rodger & Carolyn Gabrielson
Katherine Ganev
Dave & Cindy Glick
Linda Goebel
Donna Goodwin
David & Kay Grady
Mimi Graves
Steve & Cindy Greer
James Guild
Frank & Margery Guthrie

Richard & Dail Hartnack
Donald & Shirley Hedrick
Tom & Kathy Herrmann
David & Laura Hiller
Kathleen Huntington
Karl & Kathleen Isberg
Kurt & Kathleen Isberg
Jed & Layne Johnson
Edmund & Marilyn Jensen
Bob & Christi Keefer
Richard & Susan Kellogg
Thomas & Jeannie Kinley
Liz Large
Gerald & Janet Lawhun
Robert & Jennifer Lawton
Dennis & Robin Legg
John & Sharon Lohrmann
Chris Longfield
Craig & Susan Longfield
John Longfield
Roger & Nancy MacPherson
Mike & Karen Mansker
Jan Martin
Ronald & Sheila McConnell
James & Barbara McCormick
Jack & Jan McGowan
Riley & Leslie McHugh
Meredith McKittrick-Taylor
Andrea Moody
Nancy Moody
Crista Munro
Jake & Caitlin Musson
Diane Natt-Kelly
Kent Neff
Alvin & Pat Neufeldt
Gary & Cheryl Olson
Patrick & Laurel Olson
Bryan & Jane Paxson
Martha Peterson
Jeff & Paula Reents
Sue & Henry Reents
Frank & Sarah Reppenhagen
Michael Reynolds & Karen Levell
Bruce & Marleen Rognlien
Matthew Ryan
Priscilla Sawyer
Debra A. Schaferbraun
Douglas & Ruthann Seely
Cathy Sewall
Keith & Greta Sheppard
S. Silverman & M. Ziontz
Kit Stafford
Donna & Richard Stockton
David & Lynda Jo Sullivan
Theodore & Phyllis Swindells
Steve & Novella Swisher
Kay Temple
Jason & Dana Tokarski

Focus on

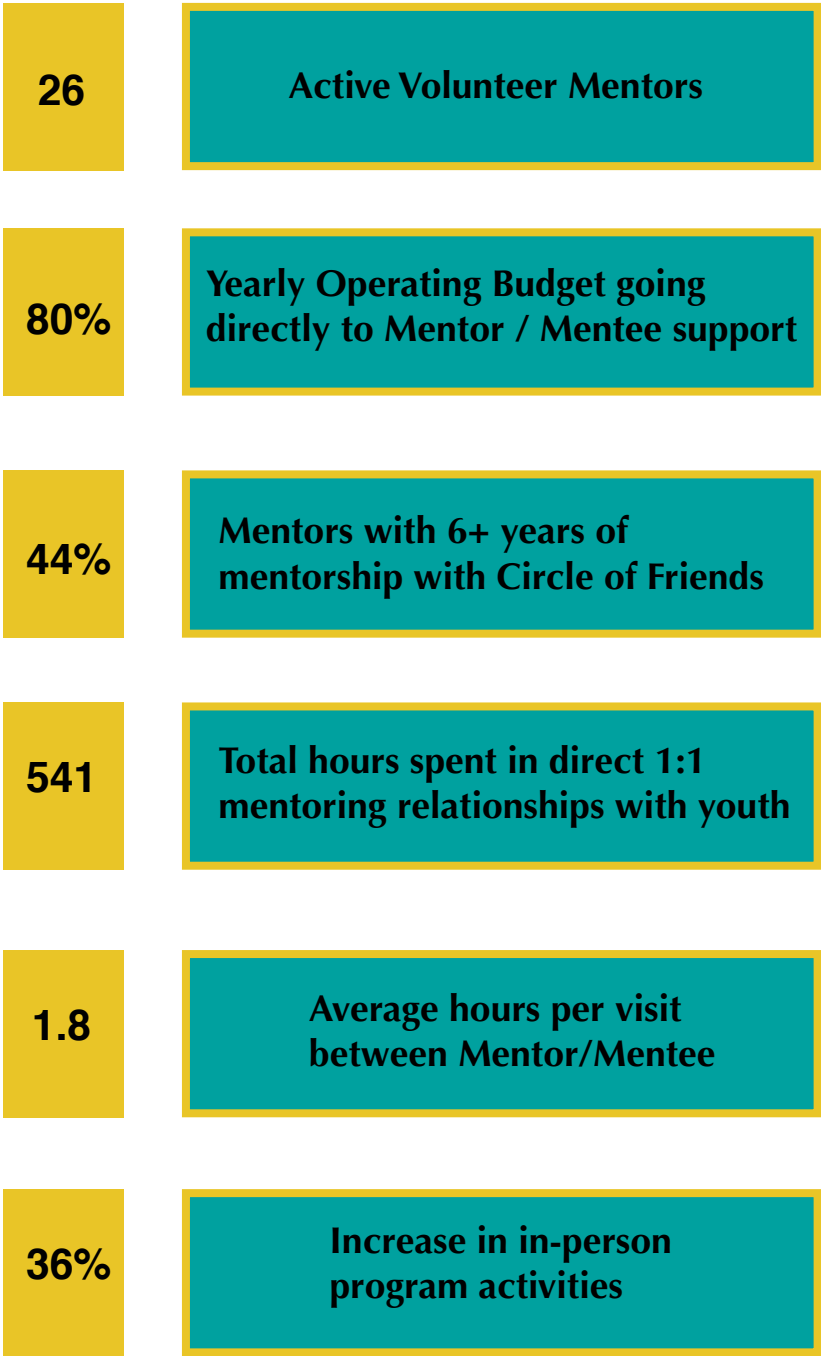



2011
Founded by Duncan Campbell
as a Friends of the Children



2012
Transitioned to an ALL VOLUNTEER
mentor model and became Circle of Friends



2017
Formed CALDERA partnership to
add group mentoring opportunities



2019
Bought our forever home
The Campbell House



2020
During Covid purchased Flat Panel
to tutor and engage our students

INCOME

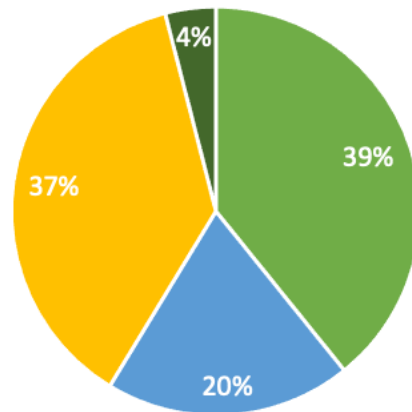

■ INDIVIDUAL DONATIONS ■ BUSINESS/CORPORATE DONATIONS
■ FOUNDATION/TRUST/GOV'T GRANTS ■ IN-KIND CONTRIBUTIONS

EXPENSES

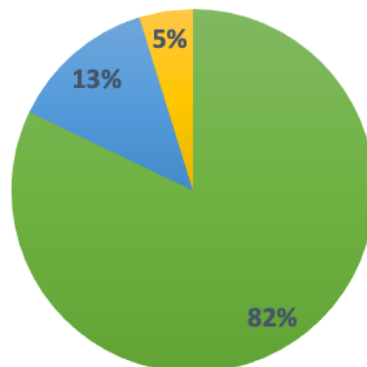

■ PROGRAM SERVICES ■ FUNDRAISING ■ ADMINISTRATION

90%

of our youth attend school, co-curricular activities, and opportunities provided by CoF programming

95%

of our youth believe they have chances to be a leader

82%

of our youth are progressing on attaining skills for safety and independence, setting goals and monitoring progress towards them

88%

of our youth are proud of their ethnic background

90%

of our youth attended a summer camp program this summer

78%

of our youth believe they belong in our community